Fukuyama Group - Group Meeting Problems

01/06/2018

1

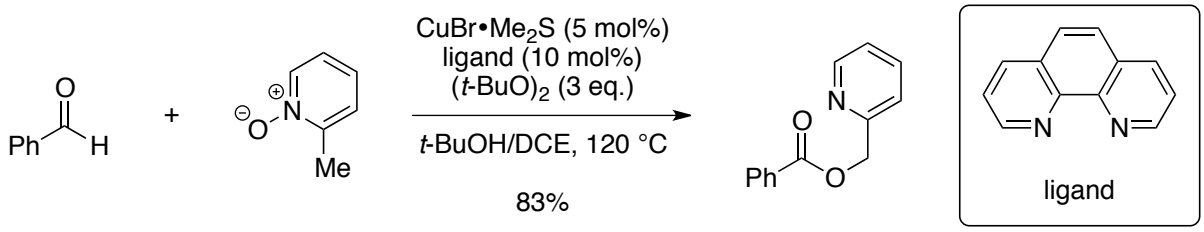

J. F. Soule *et al.*, *Org. Lett.*, **19**, 6720 (2017)

2

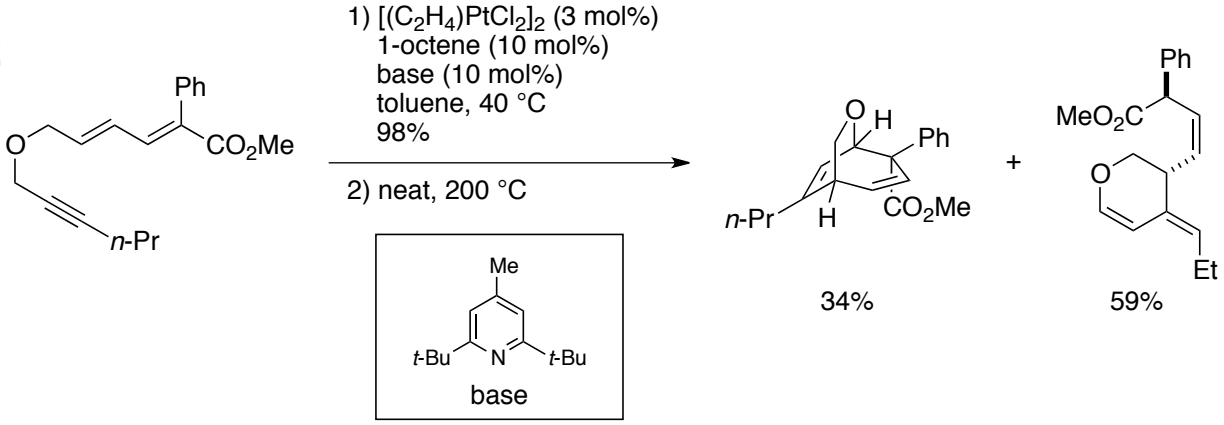

E. M. Ferreira *et al.*, *J. Am. Chem. Soc.*, **138**, 108 (2016)

3

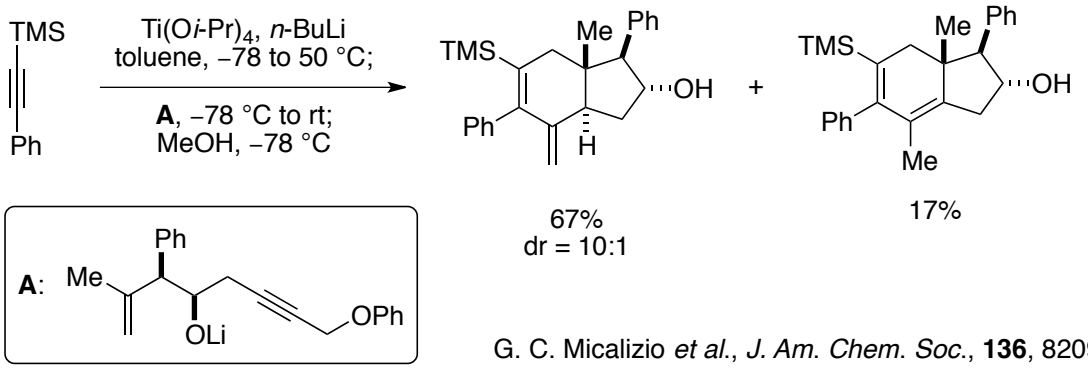

G. C. Micalizio *et al.*, *J. Am. Chem. Soc.*, **136**, 8209 (2014)