Group Meeting Problems 2023/09/02

1

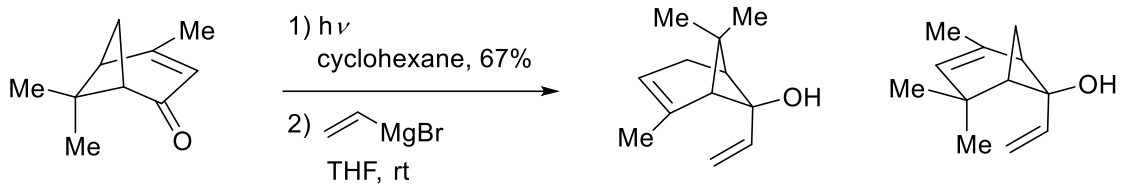

A: 30% **B**: 31%

R. Sarpong *et al.*, *J. Am. Chem. Soc.*, **143**, 20482 (2021)

Group Meeting Problems 2023/09/09

3

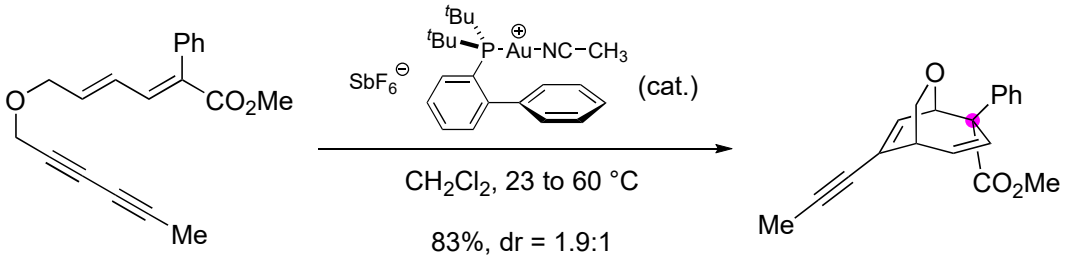

E. M. Ferreira *et al.*, *J. Am. Chem. Soc.,* **138**, 108 (2016)

Group Meeting Problems 2023/09/16

4

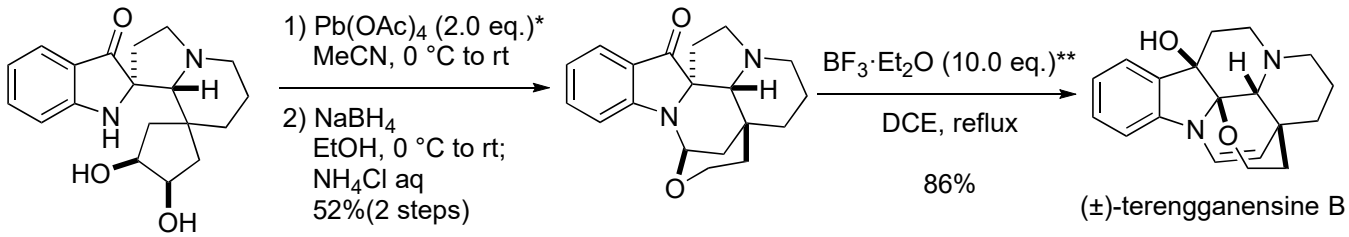

* theoretical amount : 1.0 eq.

** theoretical amount : 2.0 eq.

J. Zhu *et al.*, *Angew. Chem. Int. Ed.*, **58**, 2870 (2019)

Group Meeting Problems 2023/09/16

5

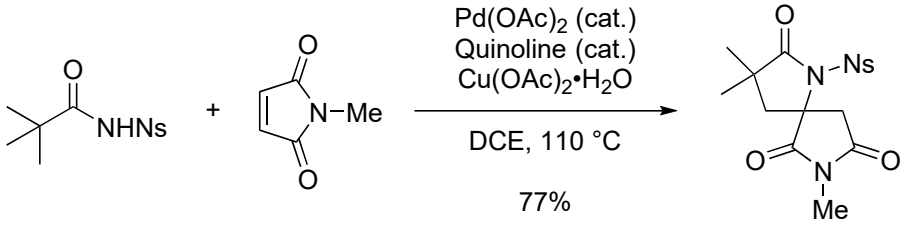

M. Jeganmohan *et al*., *Org. Lett*., **25**, 6305 (2023)

Group Meeting Problems 2023/09/30

6

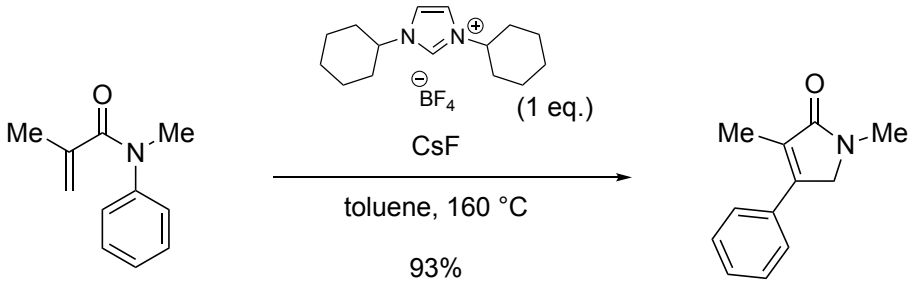

M. Tobisu *et al*., *Science*, **379**, 484 (2023)